

A/387/507/2005

APPROVED
 SUBJECT TO THE CONDITIONS IN THIS OFFICE LETTER.
 Planning Permit No. A/12880/2005
 FOR MEMBER SECRETARY
 CHENNAI METROPOLITAN
 DEVELOPMENT AUTHORITY
 CHENNAI - 600 008

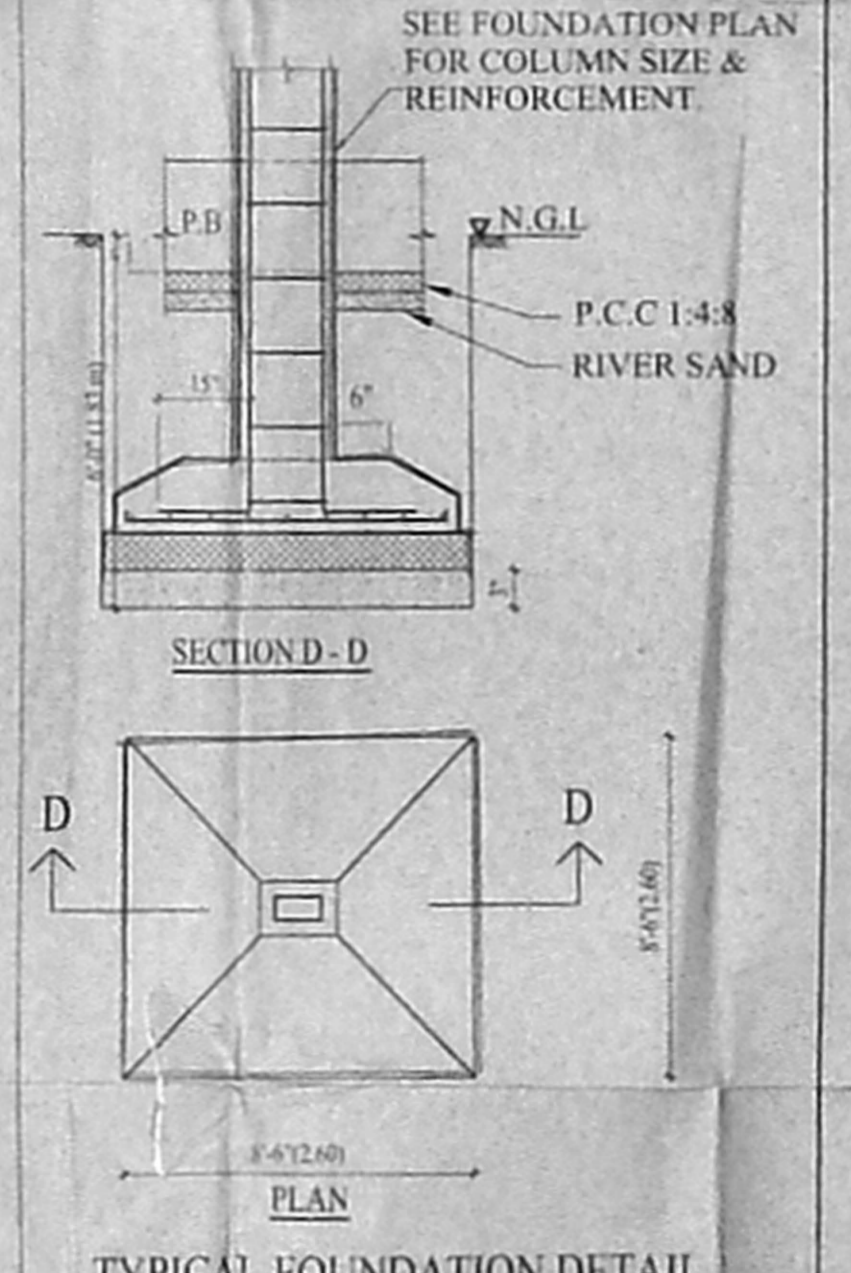
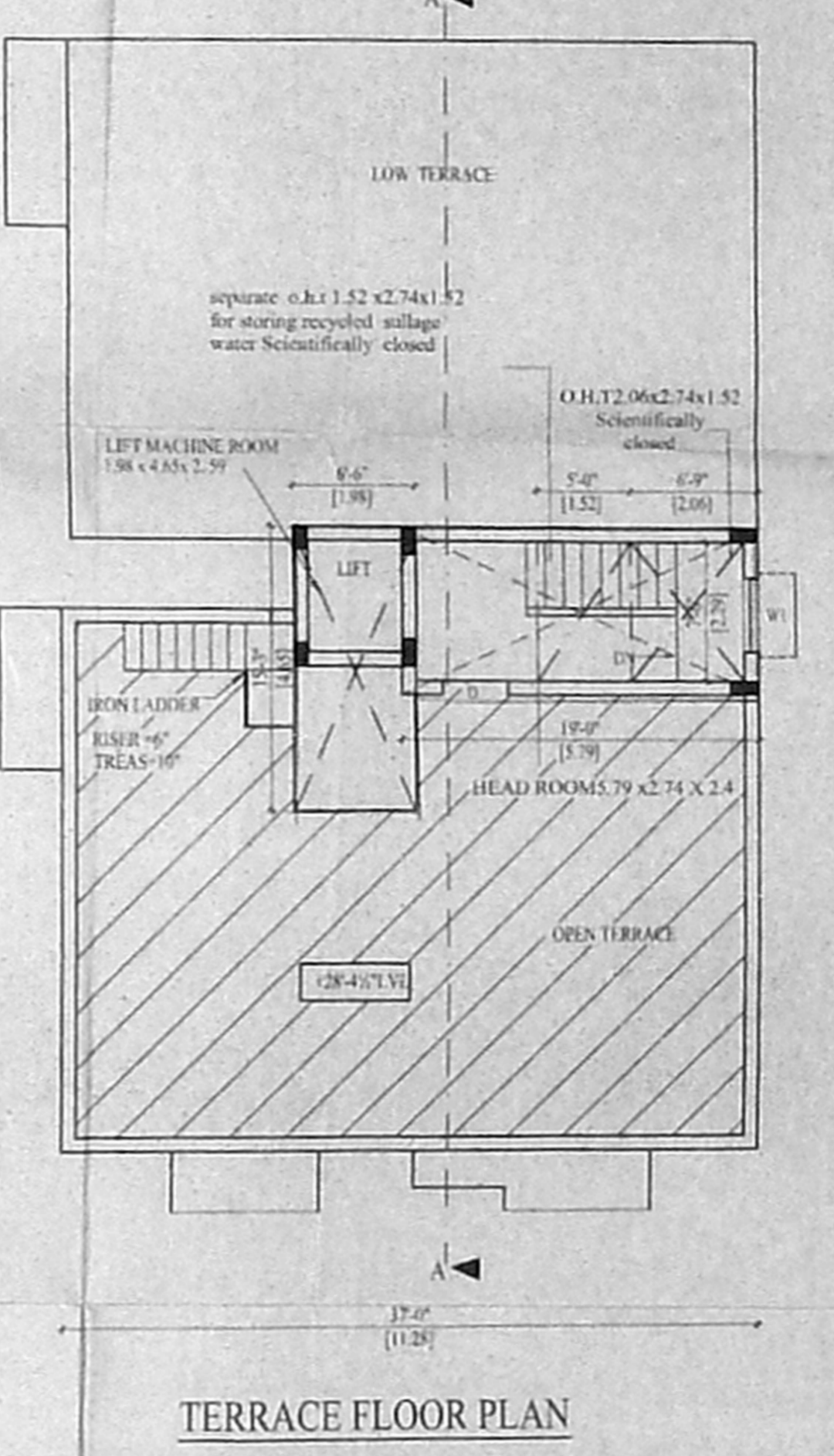
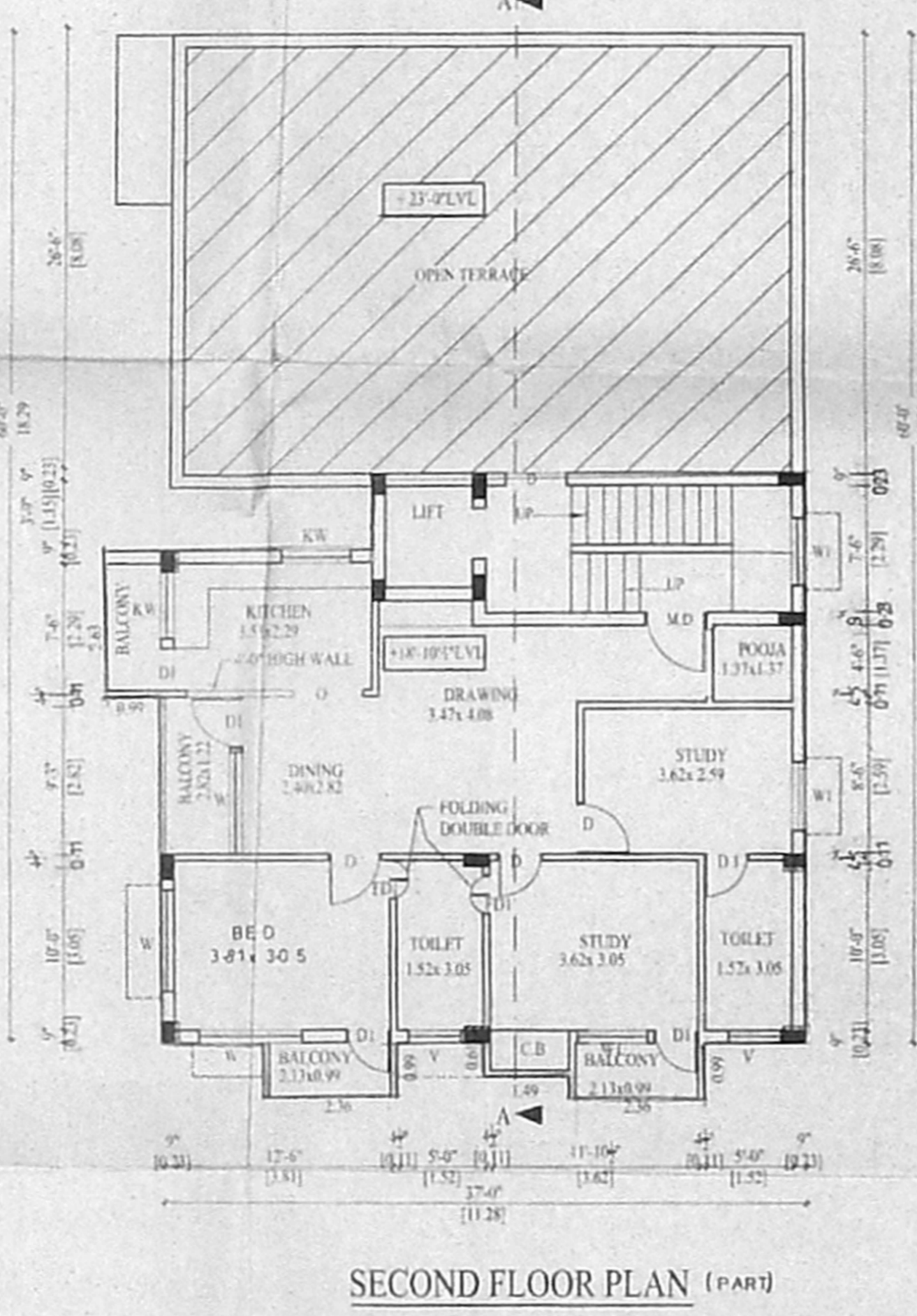
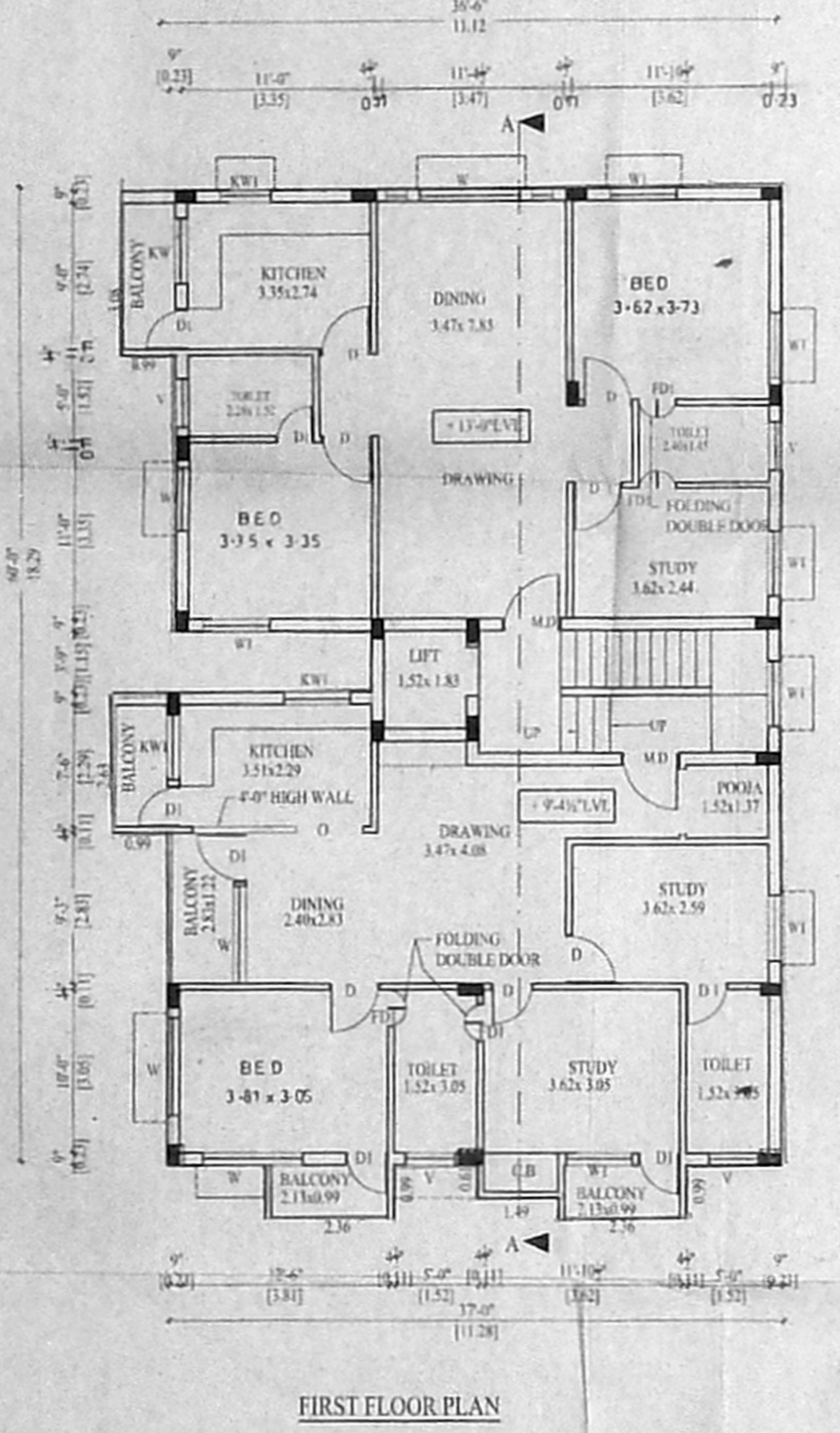
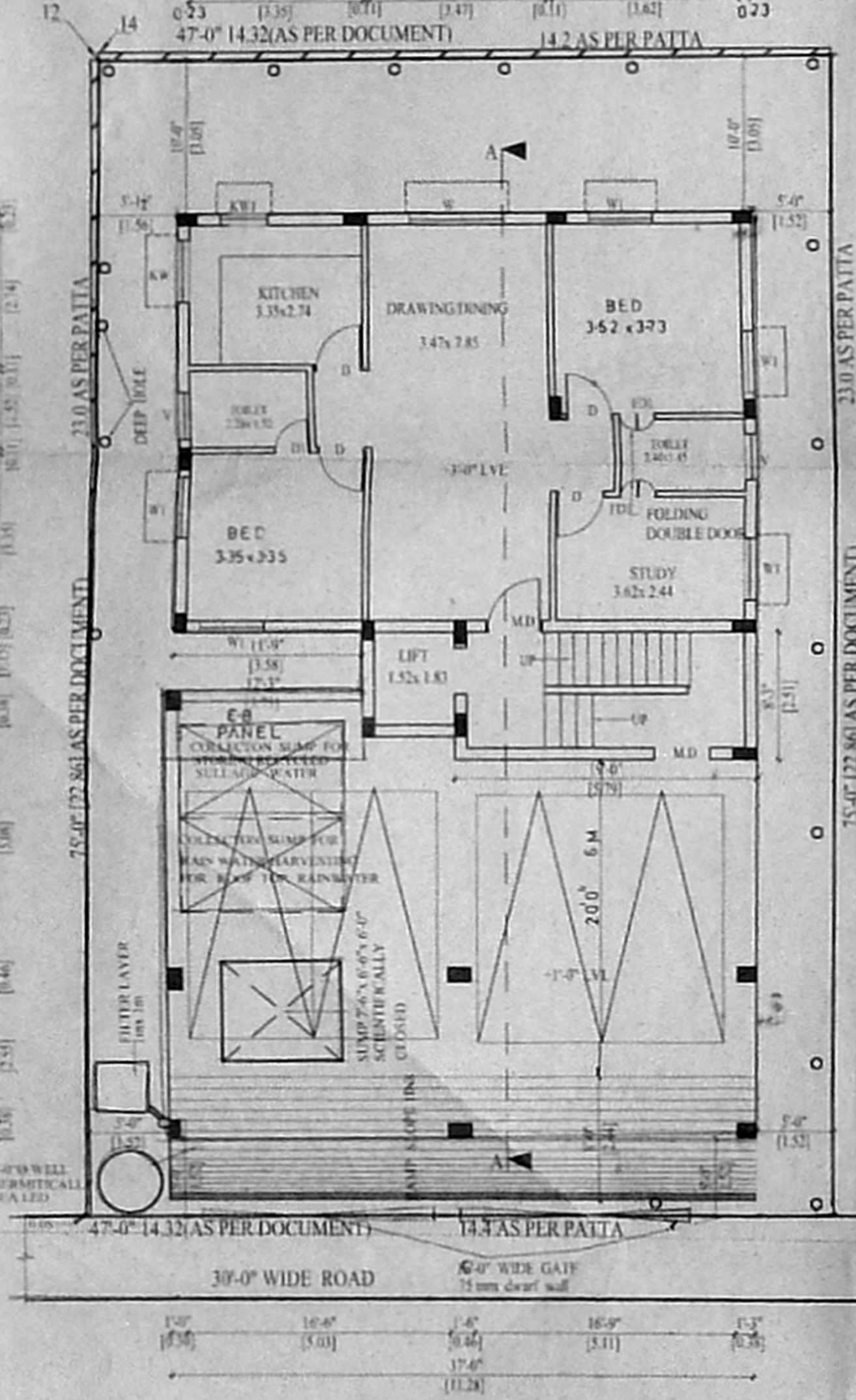
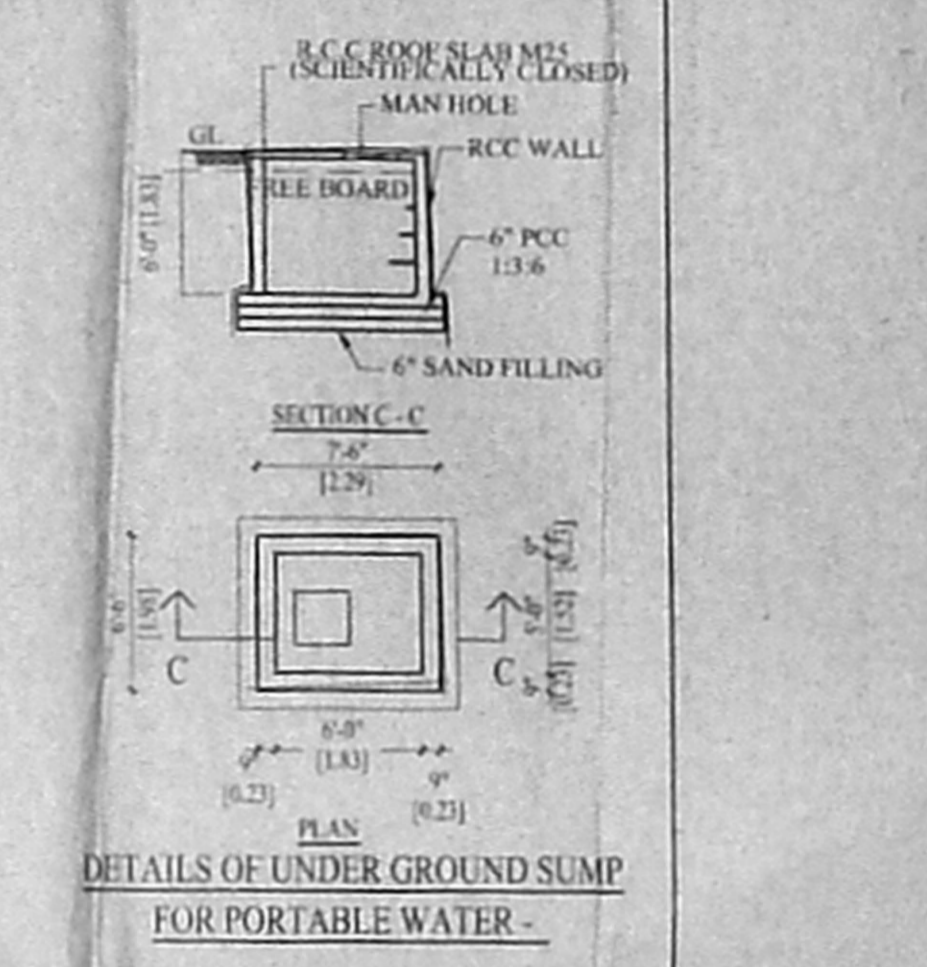
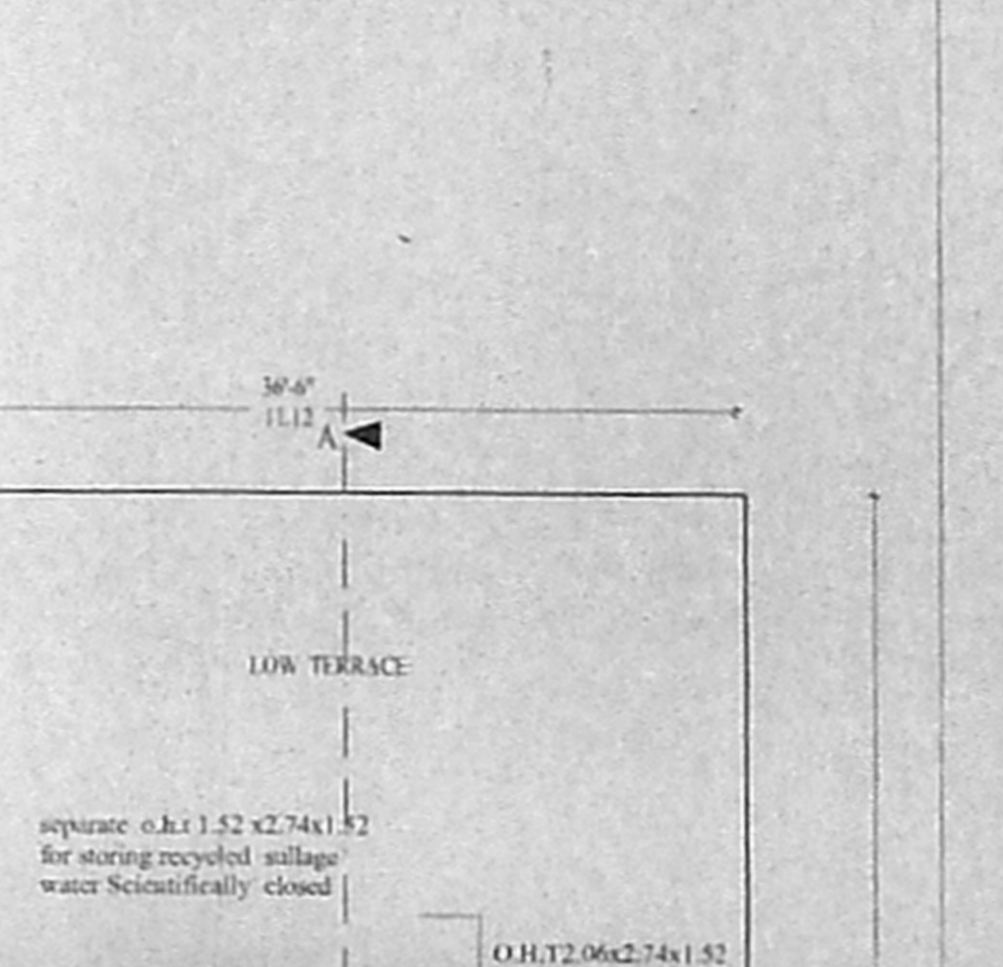
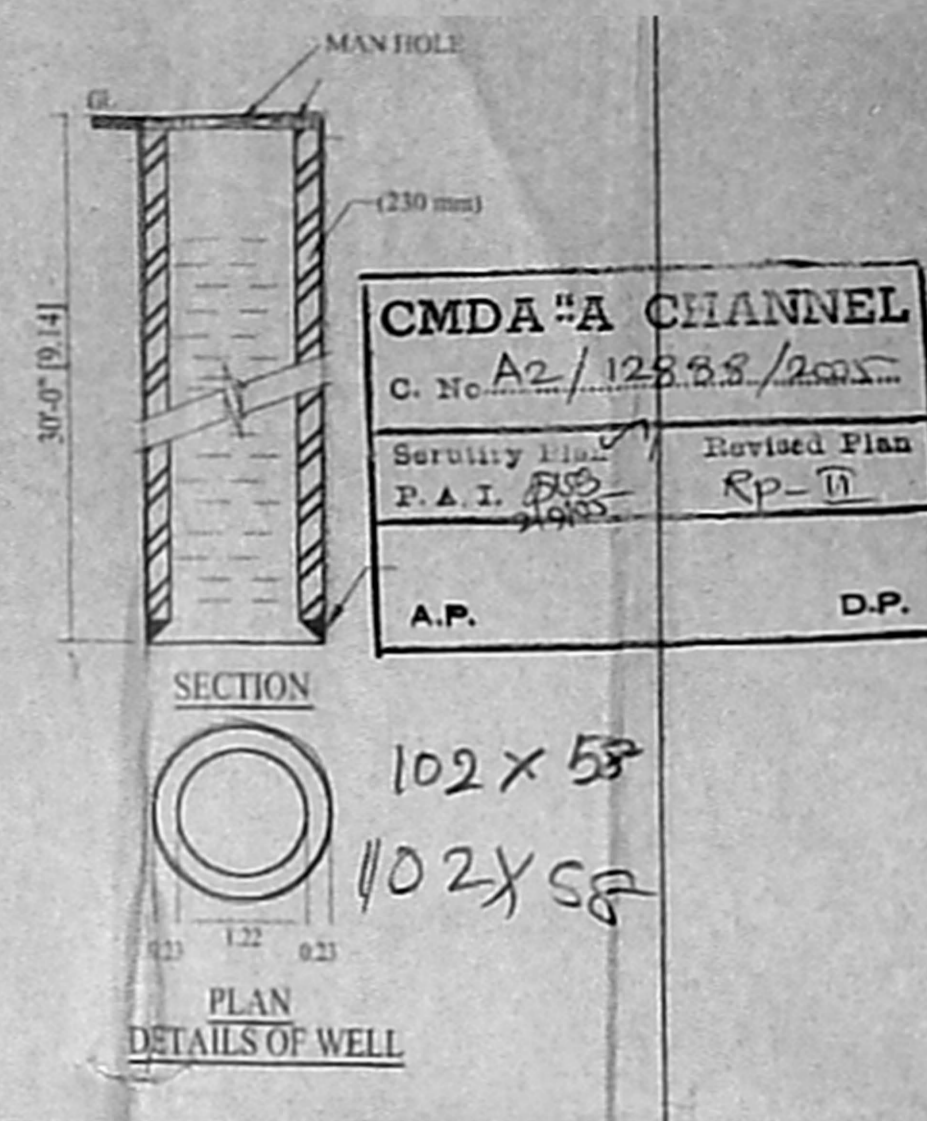
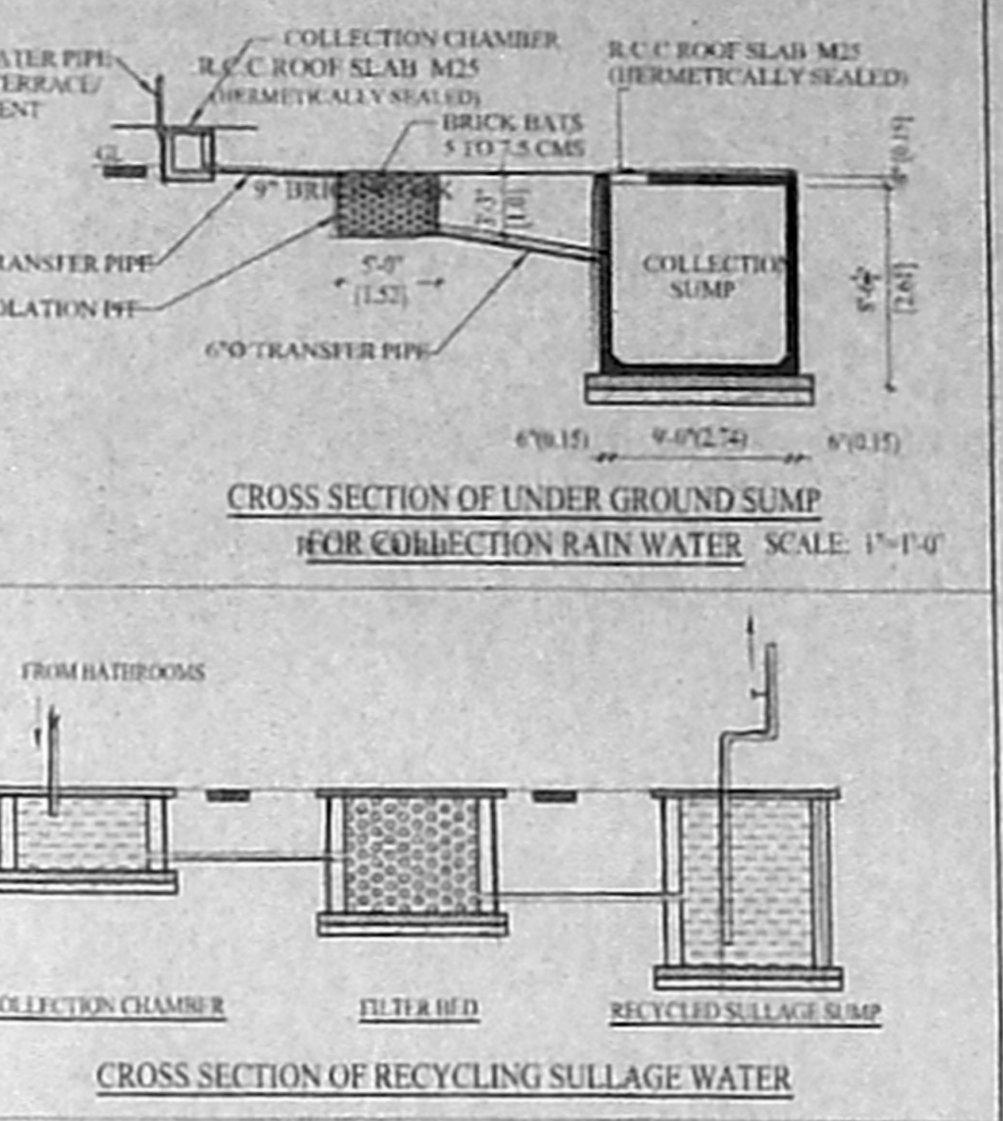
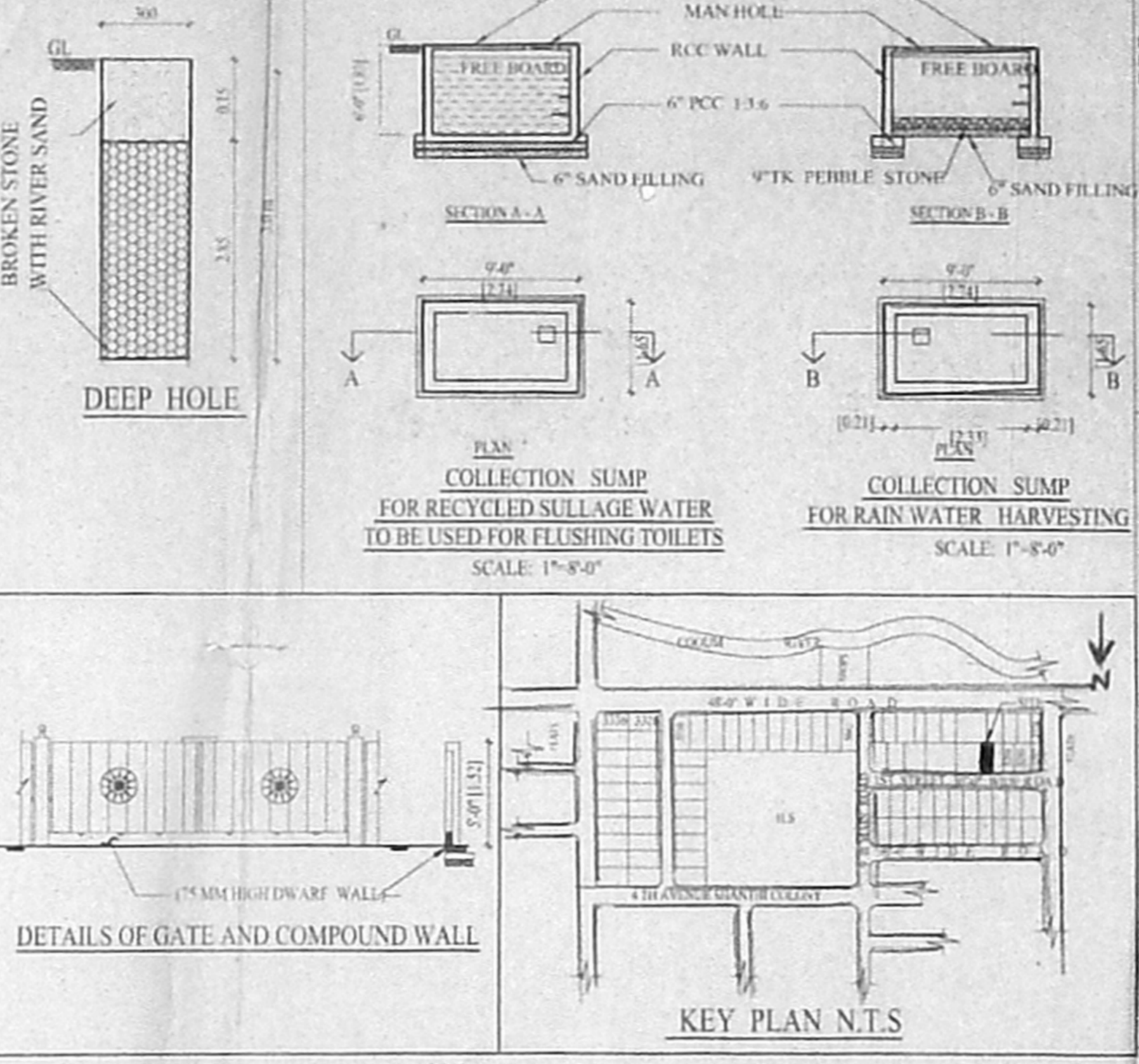
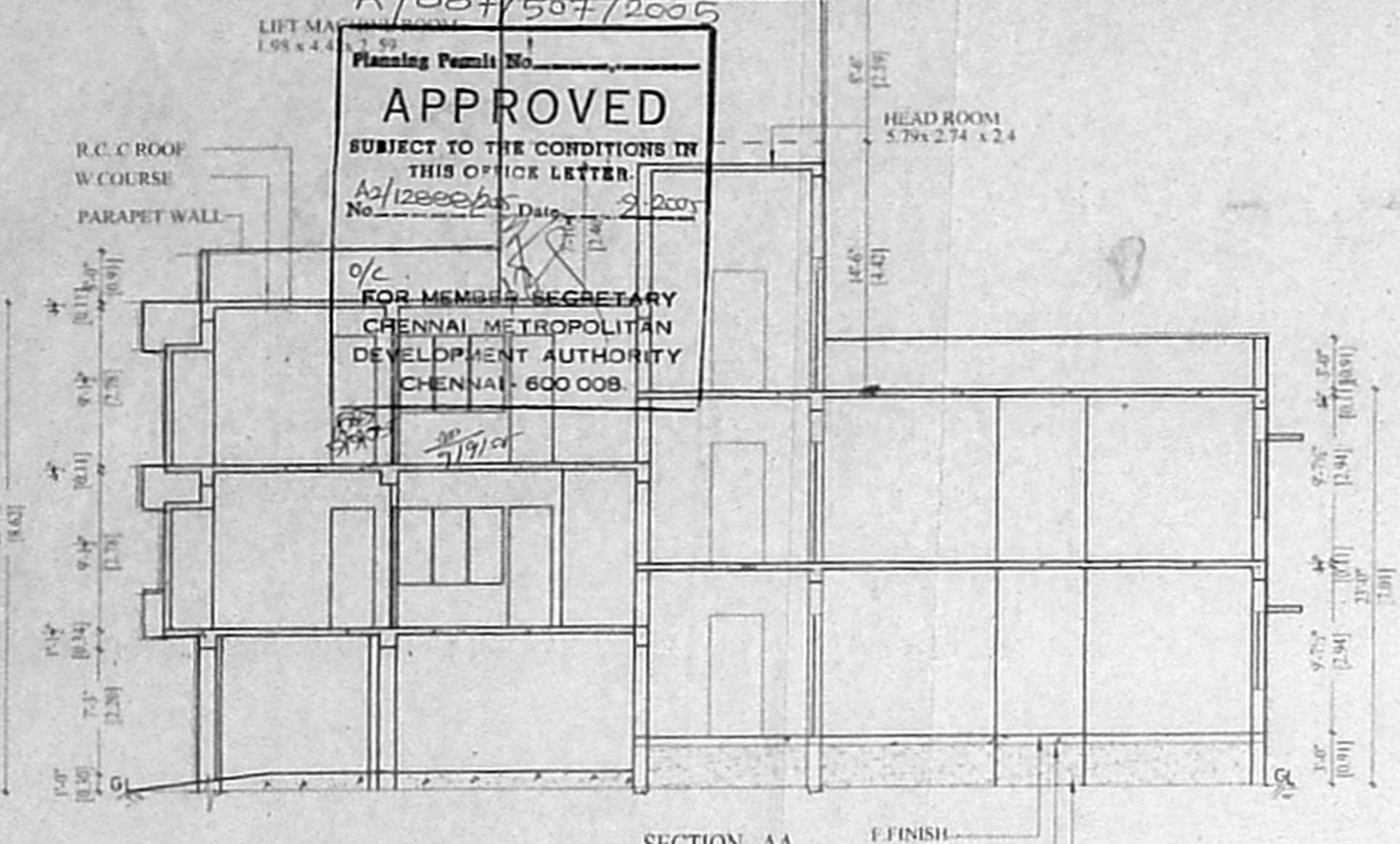
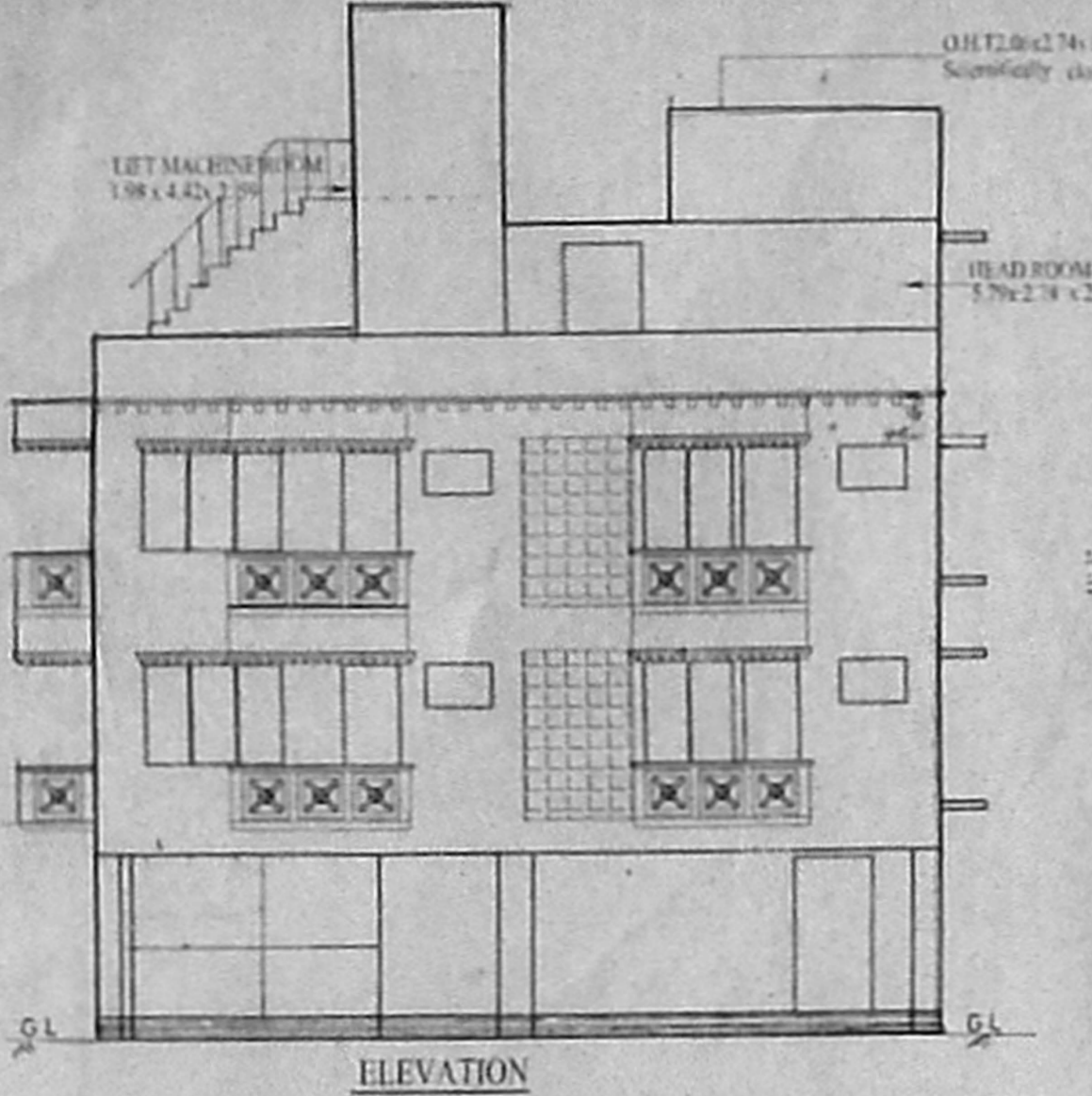

PROPOSED RESIDENTIAL BUILDING AT PLOT NO:3296,
 DOOR NO : AJ-131, 9th MAIN ROAD, S NO:94/PART&96/ PART,
 T S NO 129, BLOCK NO:1C, NADUVAKKARAI VILLAGE,
 ARIGNA R ANNA NAGAR, CHENNAI-40

FOR : KUMAR M. CHANDAN

SPECIFICATION

- FOUNDATION - R.C.C. COL. FOUNDATION OVER P.C.C. 1:5:10.
- FLOORING - MOSAIC FLOORING OVER P.C.C. 1:4:8 & SAND.
- STRUCTURE - BRICK WORK IN C.M. 1:5 MIX.
- PLASTERING - CEMENT MORTAR 1:3 MIX.
- ROOF SLAB - R.C.C. ROOF SLAB M25 MIX.
- W.COURSES - TWO LAYERS OF PRESSED TILES OVER BRICK JELLY WITH LIME MORTAR.
- JOINERY - WITH BEST INDIAN TEAK WOOD.
- W.COURSES - WITH BEST INDIAN TEAK WOOD.

JOINERY

MD	- MAIN DOOR - 1.07 x 2.13
D	- DOOR - 0.91 x 2.13
DI	- DOOR - 0.76 x 2.13
W	- WINDOW - 1.83 x 1.37
W1	- WINDOW - 1.22 x 1.37
KW1	- KIT WINDOW - 2.23 x 1.37
V	- VENTILATOR - 0.91 x 0.61
V1	- VENTILATOR - 0.91 x 0.61

COLOR INDEX

PROPOSED	[Color Box]
ROAD	[Color Box]
BOUNDARY	[Color Box]

DATE: 23-07-05
 SCALE: 1/8"=1'-0"
 SHEET NO: 1

AREA DETAILS

LAND EXTENT (AS PER PATA)	3561.56 SFT	331.0 SM
LAND EXTENT (AS PER DOCUMENT)	3525 SFT	327.6 SM
STILTS FLOOR AREA	1100.19 SFT	100.61 SM
FIRST FLOOR AREA	2281.50 SFT	212.04 SM
SECOND FLOOR AREA	1253.97 SFT	116.86 SM
TOTAL	4725.66 SFT	439.56 SM

REQUIRE CAR PARKING = 4 Nos.
 PROVIDED CAR PARKING = 3 Nos.
 REQUIRE CAR PARKING = 3 Nos.
 PROVIDED CAR PARKING = 4 Nos.

M. VENKATA SUBBA RAO, B.E., M.E.
 Civil and Structural Engineer
 Licensed Surveyor, Class-I (99)
 Corporation of Chennai
 35/74, Bazulla Road,
 T. Nagar, Chennai - 600017
 Ph: 8844962

M. AUDISESHAIH
 SRINIVASA ENTERPRISES
 ARCHITECTS AND ENGINEERS
 38/74, BAZULLA ROAD, FIRST FLOOR
 T. NAGAR, CHENNAI - 600017
 Ph: 8844962